Ave Regina caelorum
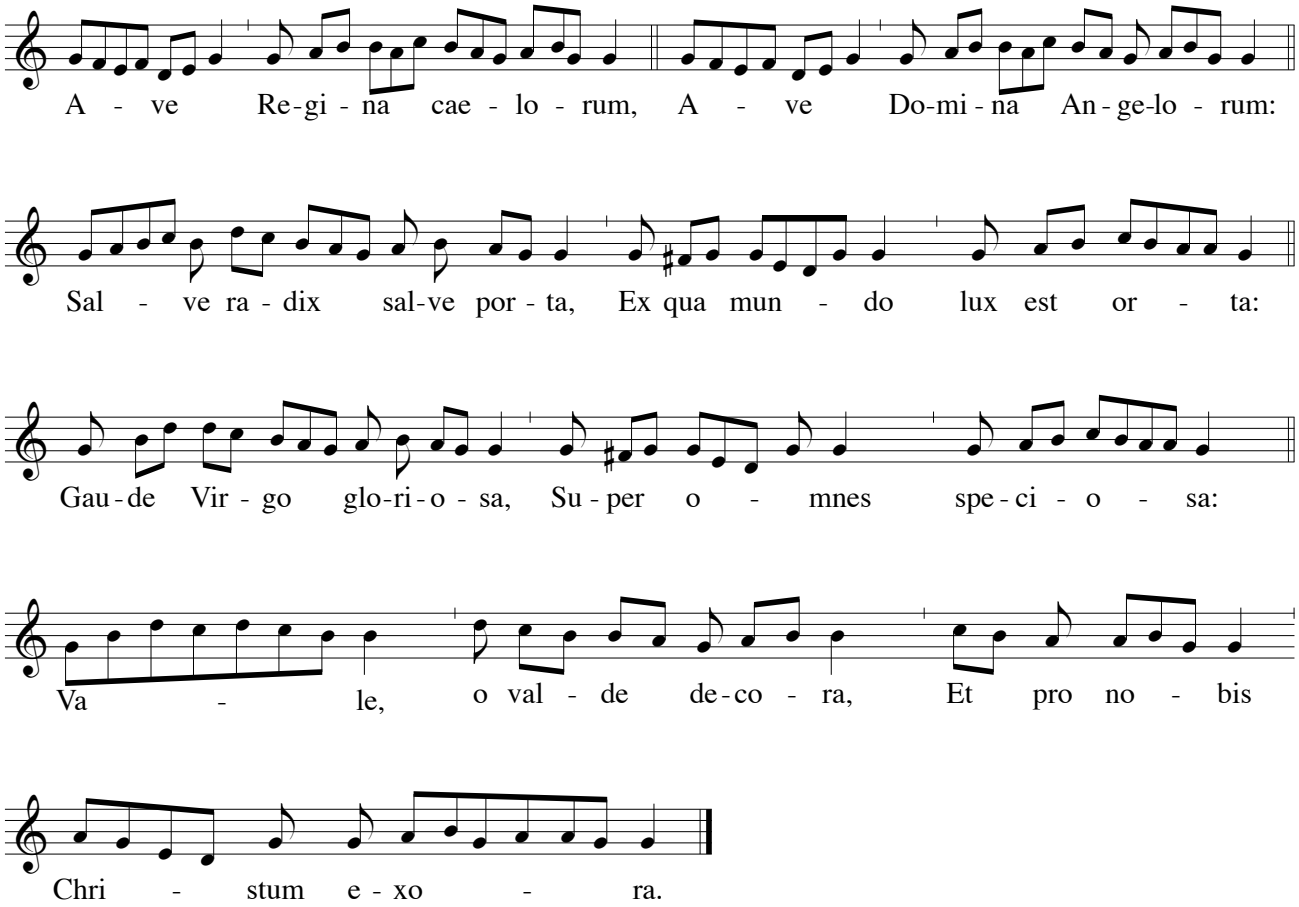
Liber Usualis s. 274-275